REV.	DESCRIPTION	APPROVED	DATE
A	WORDING CHANGES	N.C./M.H.	10/20/00
B	WAS CDMS-EE-0001	N.C.	11/7/00
C	6 N/U, 7 N/U	N.C.	10/5/01

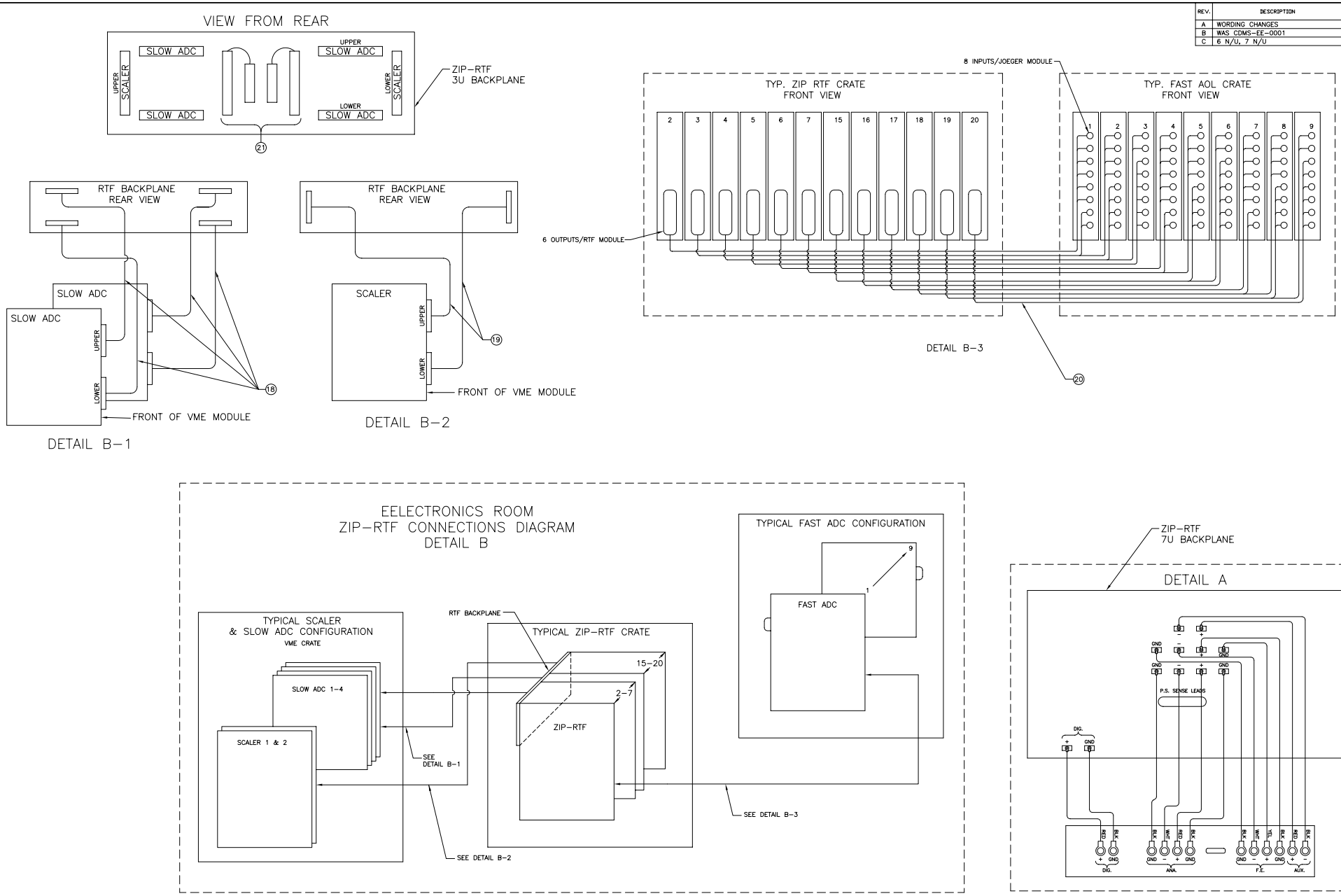

NOTE: THESE DETAILS (A & B) ARE CALLED OUT ON DRAWING #XXXX-EE-387319-1

P = PIN CONTACTS
S = SOCKET CONTACTS

5 N/U
7 N/U

NOTE: SEE DRAWING XXXX-EE-387319-2 FOR DESCRIPTION OF NUMBERS IN CIRCLES e.g. '3 c.'

THIS DRAWING IS A WORK IN PROGRESS
MERLE HALDEMAN REV. 12-16-99

ORIGINATOR	W. JOHNSON	5/29/98	CHECKED	S. MORRISON	2/3/00
DRAWN	N. CUNY	5/29/98	APPROVED	M. HALDEMAN	2/3/00

FERMI NATIONAL ACCELERATOR LABORATORY
UNITED STATES DEPARTMENT OF ENERGY

CRYOGENIC DARK MATTER SEARCH
CABLEING
SCHEMATIC DIAGRAM

SCALE	SOFTWARE	DRAWING NUMBER	REV.
NONE	AUTOCAD	XXXX-EE-387319-3	C