REVISIONS				
ZONE	REV	DESCRIPTION	DATE	APPROVED
	B	Add Component Holes		

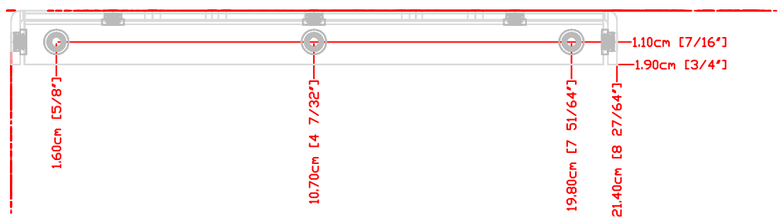

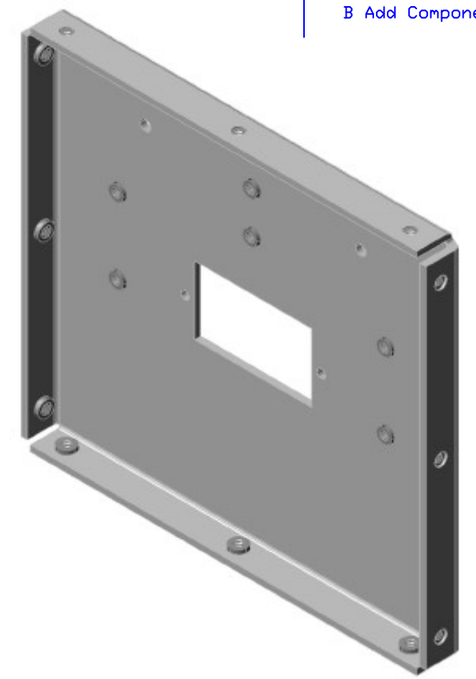

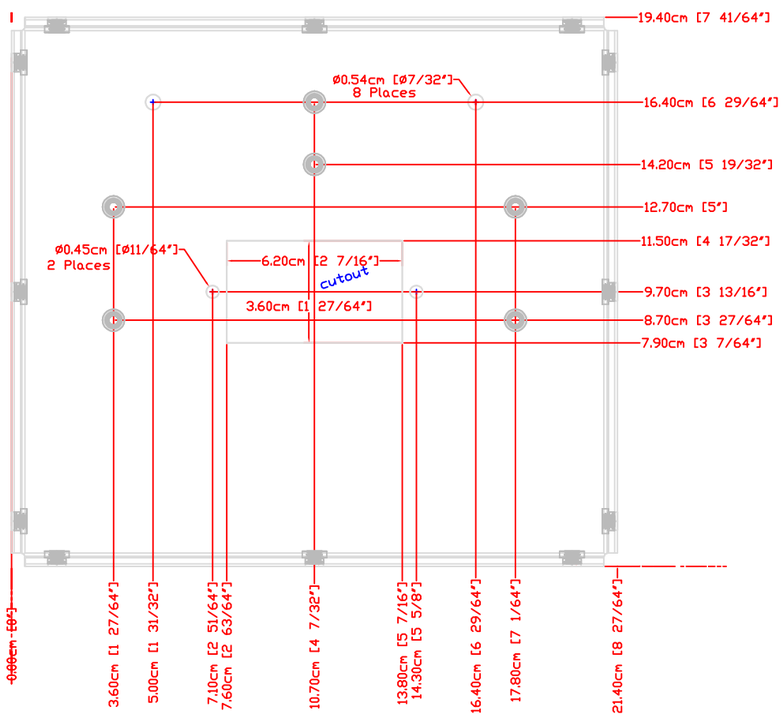

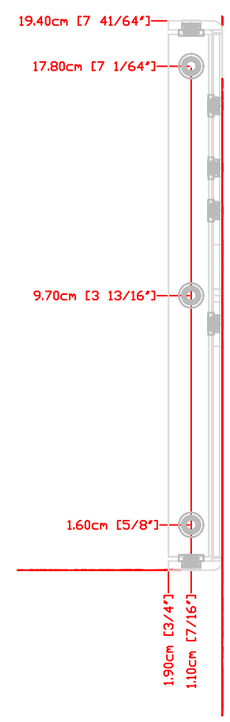

NOTE: Side holes have SELF-CLINCHING M5 x 0.8 Nuts
(TYPICAL HOLE SIZE 6.3mm DIAMETER) 12 PLACES.
6 Holes have SELF-CLINCHING M4 x 0.7 Nuts
(TYPICAL HOLE SIZE 5.4mm DIAMETER).
MATERIAL: Cold Rolled Steel 16Ga Nominal 0.0625" thick
ASTM-A-366
FINISH: ELECTROPLATE ZINC & CHROMATE

PPD/ETT/DO Electronics Group David L. Huffman	FERMI NATIONAL ACCELERATOR LABORATORY UNITED STATES DEPARTMENT OF ENERGY			
	US_CMS ECAL/Tracker AC-DC Converter 3000W Power Supply Chassis Back Panel			
Jan. 13, 2005	SIZE	FSCM NO.	DWG NO. 3892.136-MD-330511	REV B
chassis_back.dwg	SCALE 1:1		SHEET 1 of 1	