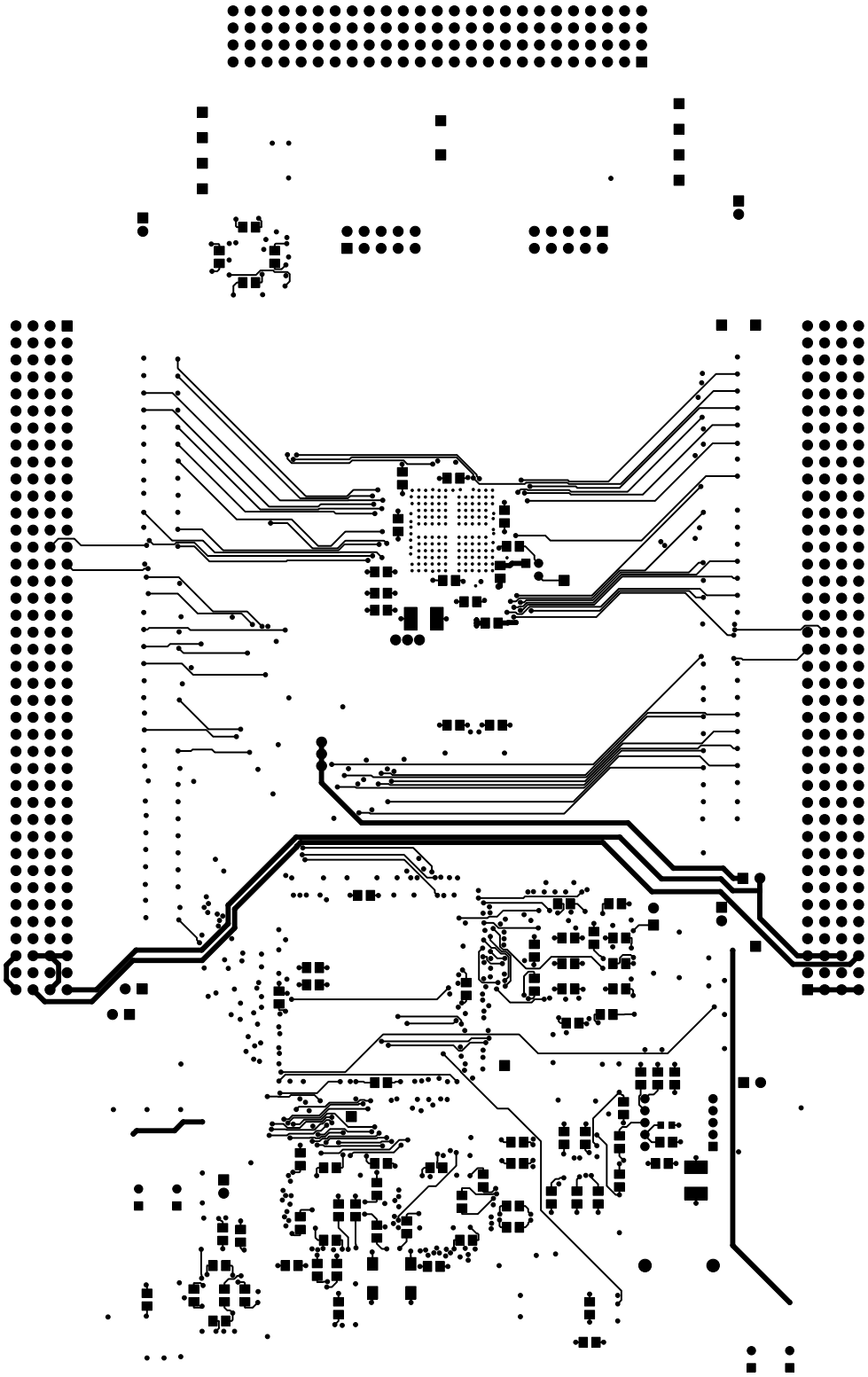CAD Layers NOT Physical Stackup