DRAWING MADE IN THIRD ANGLE PROJECTION
THIS DRAWING IS UNPUBLISHED. RELEASED FOR PUBLICATION ,19 .
© COPYRIGHT 19 BY AMP INCORPORATED. ALL INTERNATIONAL RIGHTS RESERVED.

LOC	DIST
AD	25

REVISIONS

ZONE	LTR	DESCRIPTION	DATE	APPD
	0	DRAWN	–	–
	A	ECN AD5588	5/22/91	LSB
	B	ECN AD5640	8/10/91	LSB
	C	ECN AD5876	11/14/91	LSB
	D	ECN AD6252	5/21/92	LSB
	E	EC 0010-0404-94	3/23/94	LSB
	F	EC 0010-0436-94	3/25/94	LSB

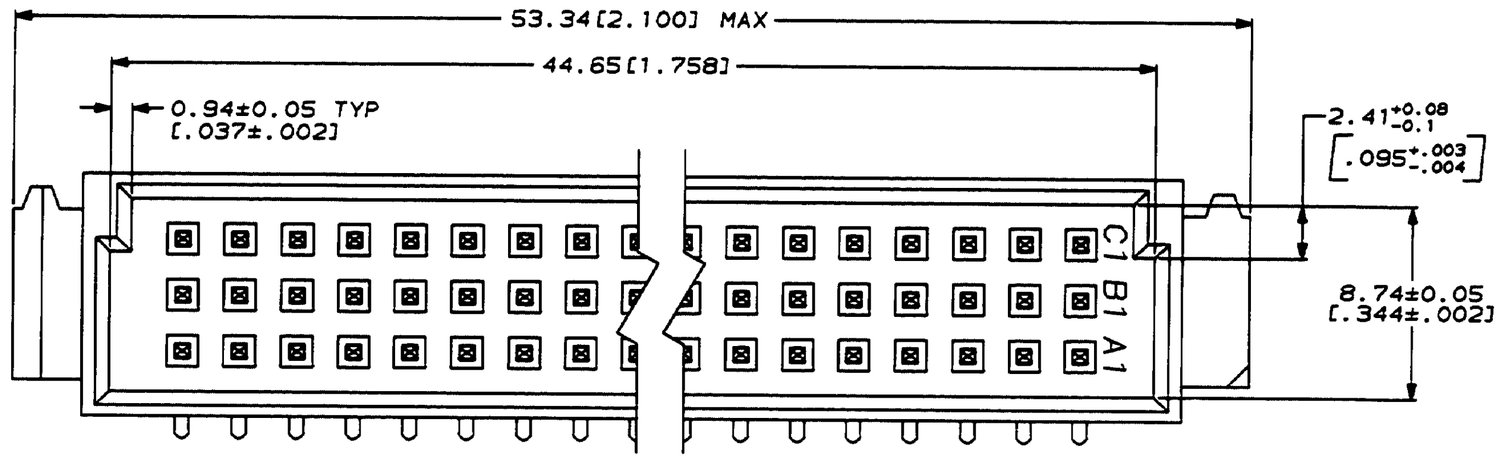

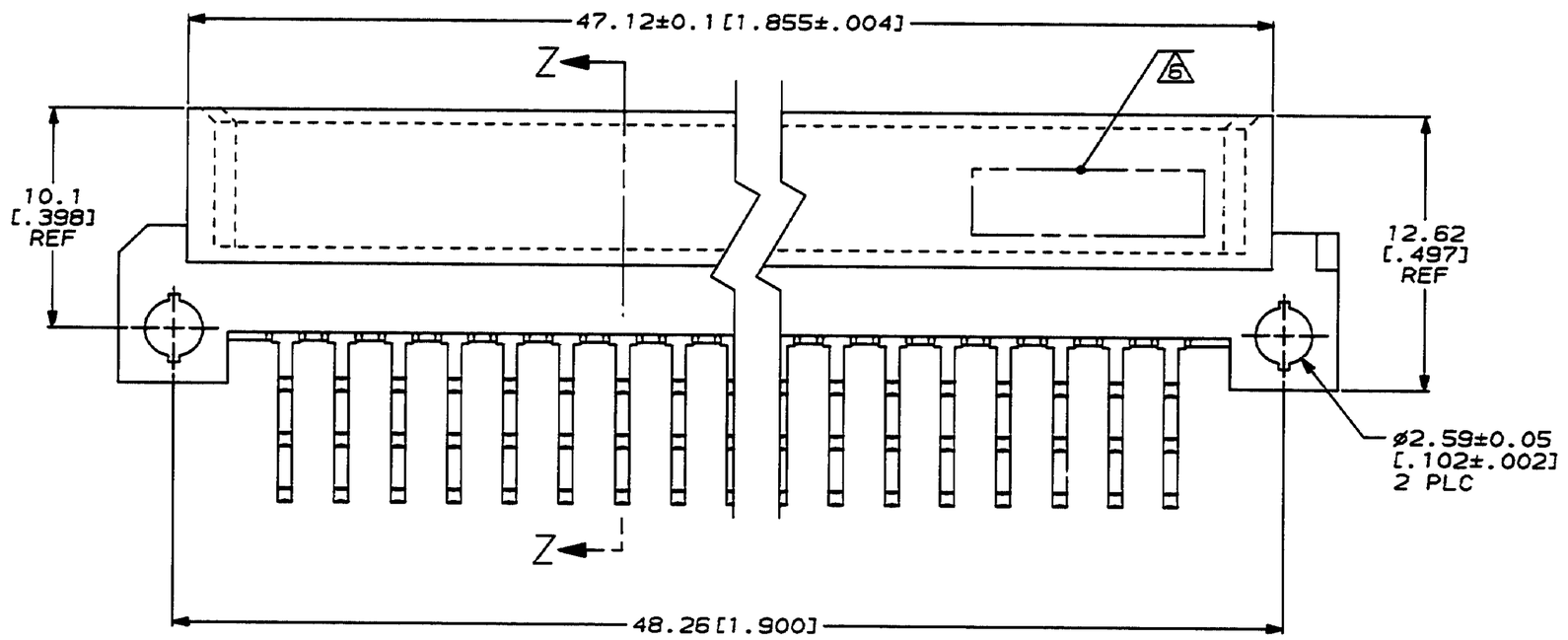

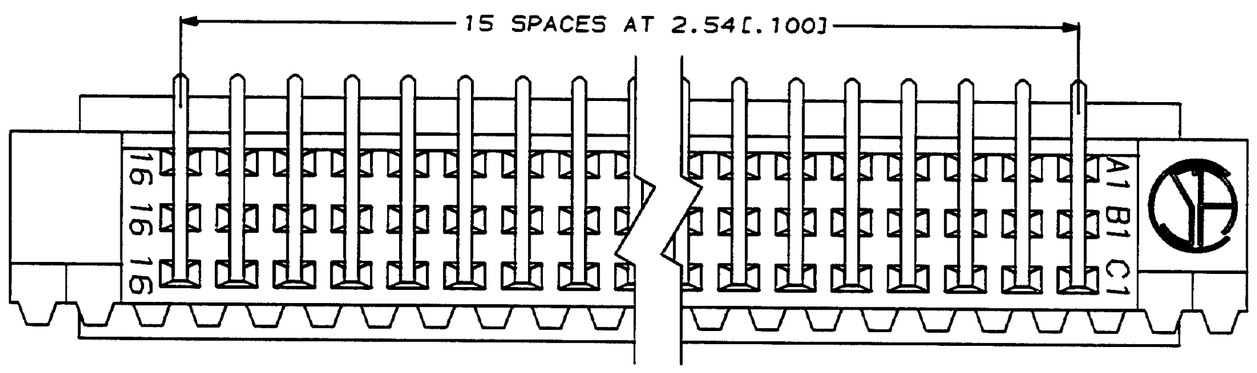

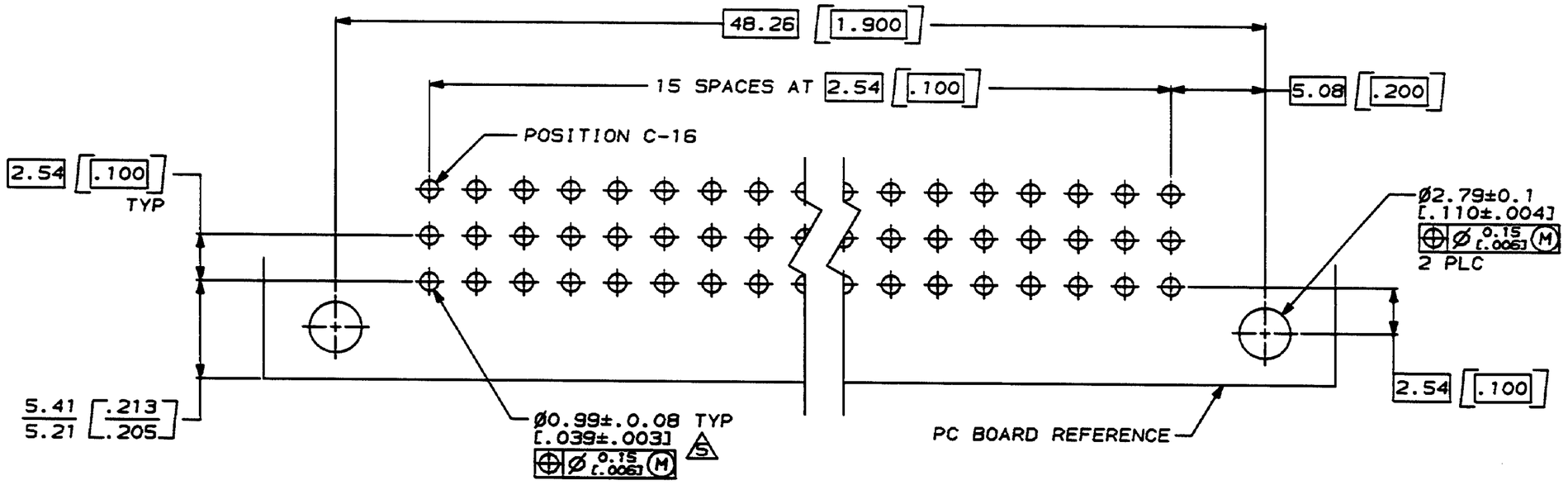

PC BOARD LAYOUT

1. HOUSING MATERIAL: GLASS-FILLED POLYESTER. COLOR: GRAY.
2. POST MATERIAL: BRASS.
3. POST FINISH: DIN 41612 CLASS 3 IN CONTACT AREA. TIN-LEAD PLATE ON POSTS.
4. POST FINISH: DIN 41612 CLASS 2 IN CONTACT AREA. TIN-LEAD PLATE ON POSTS.
5. RECOMMENDED HOLE SIZE FOR MANUAL APPLICATION OF CONNECTOR ONTO PC BOARD.
6. PART NUMBER, DATE CODE MARKED THIS APPROXIMATE AREA.
7. MARKING ON THIS SIDE.

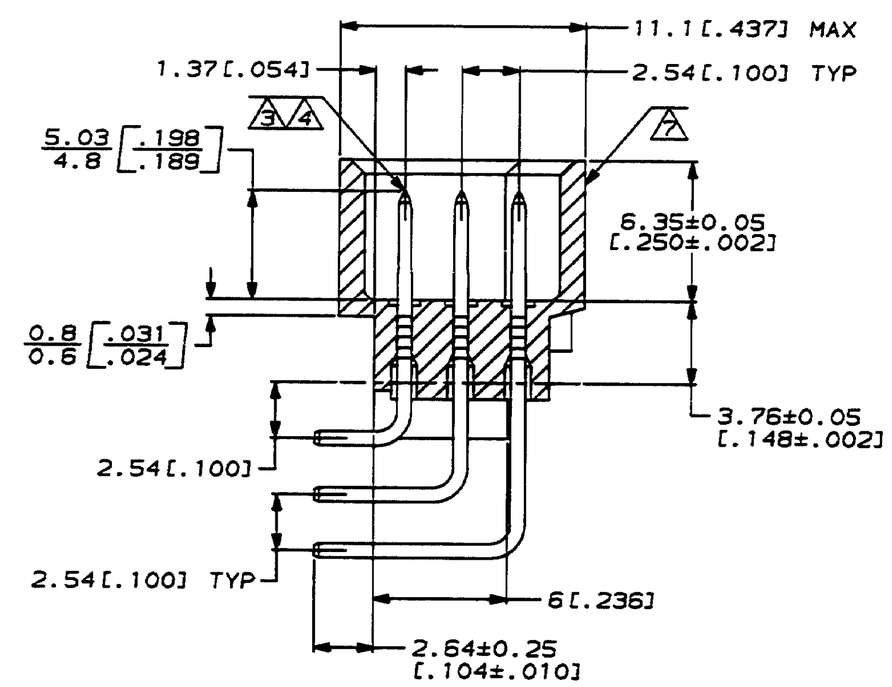

SECTION Z-Z

3	1-16	X	X	X	48	650478-9
4	1-16	X	X	X	48	650478-5
NOTES	POSITIONS LOADED	ROWS LOADED C	B	A	NO. OF LOADED POSITION	ASSY PART NUMBER

DO NOT SCALE PRINT. UNLESS SPECIFIED DIMENSIONS IN mm [INCHES] TOLERANCES ON : 1 PLC DEC ± - 2 PLC DEC ± 0.13[.005] ANGLES ± -

MATERIAL: HOUSING: 1 POST: 2

FINISH: POST: 3 4 -

DR L. BRINER 2/13/91
CHK D.C. RUBENDALL 3/22/91
APPD D.C. RUBENDALL 3/22/91
APPD D.C. RUBENDALL 5/26/92
PRODUCT SPEC -
APPLICATION SPEC -
WEIGHT -

AMP Incorporated
Harrisburg, PA 17105-3608

PART NO

NAME: PIN ASSEMBLY, EUROCARD, TYPE "1/2C"

SIZE D | CAGE CODE 00779 | DRAWING NO 650478

SCALE 5:1 | SHEET 1 OF 1

CUSTOMER DRAWING